

Planning Permit No. A/712/90

APPROVED

SUBJECT TO THE CONDITIONS IN THIS OFFICE LETTER.

No. AA/8882/90, 18/06/90

JTC C.R. Unnaly

FOR MEMBER SECRETARY
MADRAS METROPOLITAN
DEVELOPMENT AUTHORITY
MADRAS 600008

15/06/90

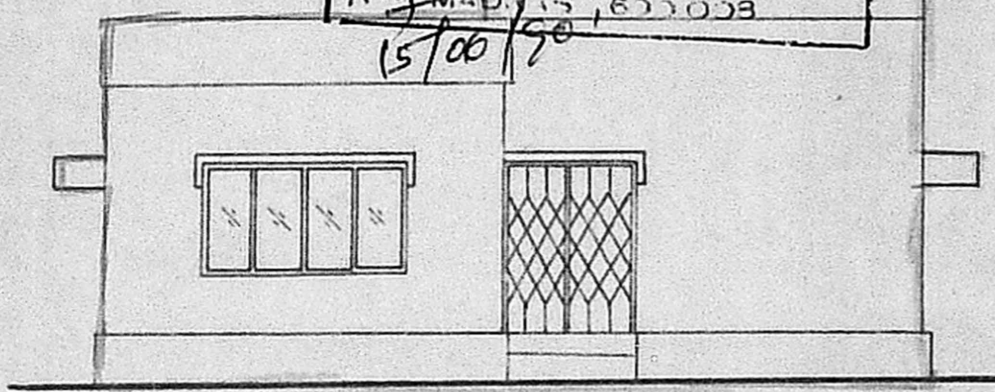

ELEVATION

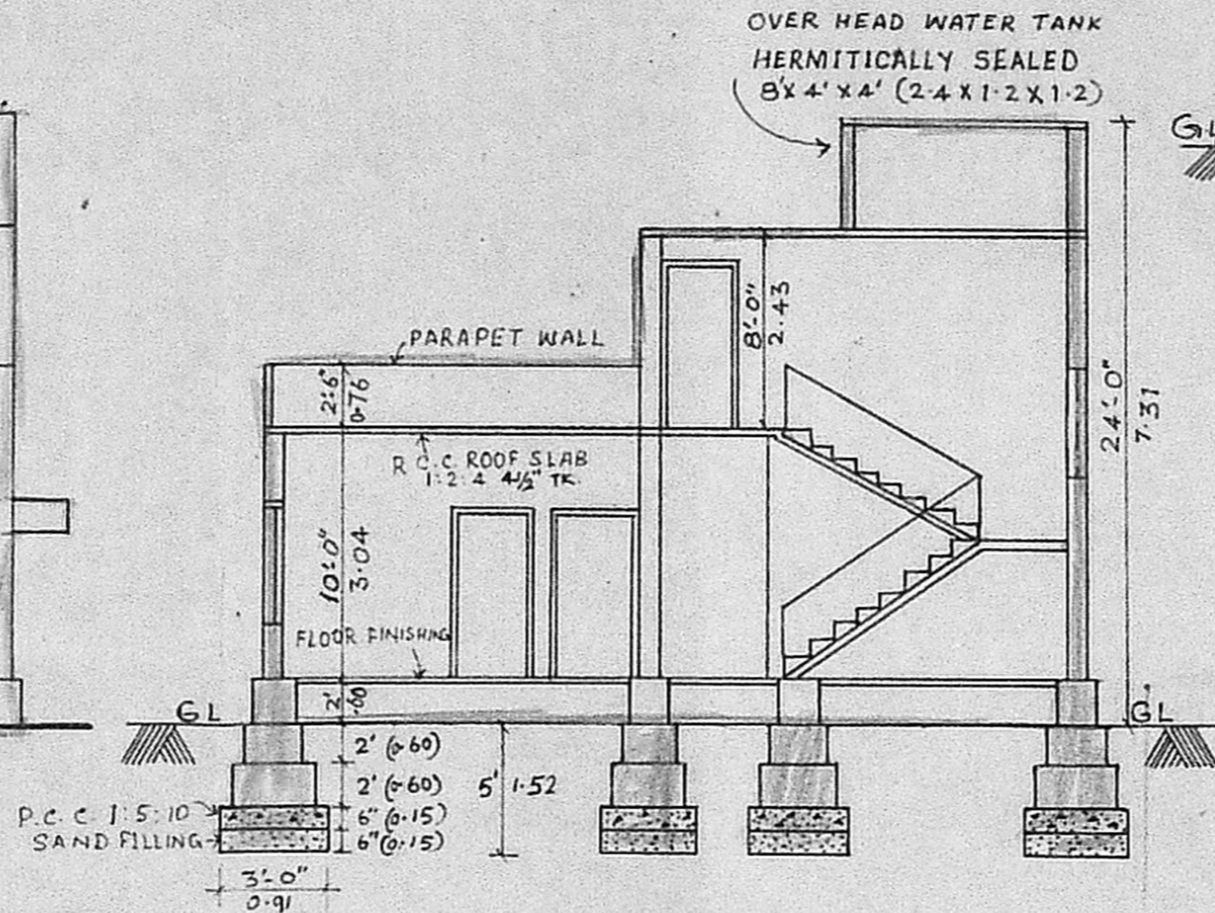

SECTION: P-Q

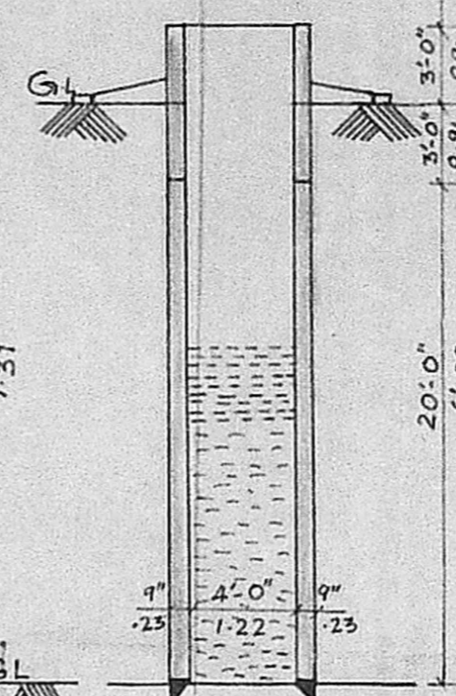

C/S OF WELL

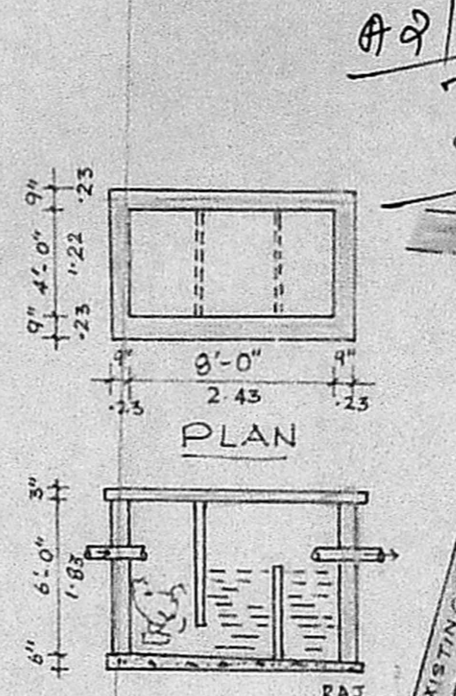

C/S OF SEPTIC TANK

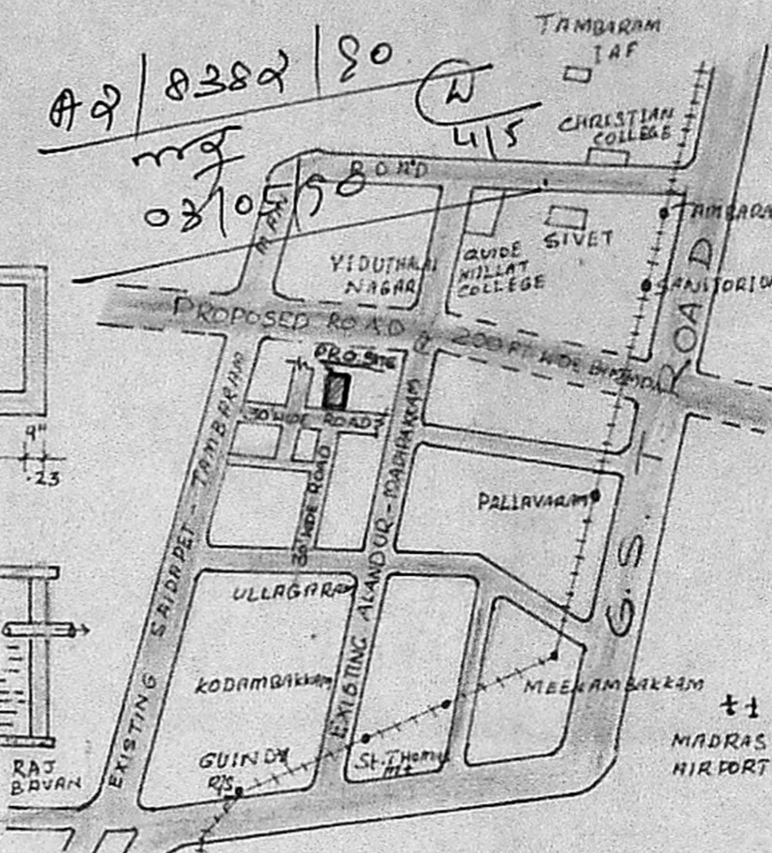

TOPO PLAN NOT TO SCALE

- PROPOSED — [Symbol]
- ROAD — [Symbol]
- BOUNDARY — [Symbol]

SCHEDULE OF JOINERY

D	- DOOR	- 3'-3" X 7'-0"	1 x 2 13
D ₁	- "	- 3'-0" X 7'-0"	91 x 2 13
D ₂	- "	- 2'-6" X 7'-0"	76 x 2 13
C-D	- COLABSIBLE DOOR	- 4'-0" X 7'-0"	12 x 2 13
W	- WINDOW	- 6'-0" X 4'-6"	18 x 137
W ₁	- "	- 4'-6" X 4'-6"	137 x 137
V	- VENTILATOR	- 3'-0" X 2'-6"	91 x 76
J	- JALLEY	- 4'-0" X 4'-0"	121 x 121

SPECIFICATION

1. P.C.C. 1:5:10 FOR FOUND & BASEMENT
2. BRICK WORK IN CEMENT MORTAR 1:6
3. R.C.C. WORK ARE IN C.C. 1:2:4
4. WOOD WORK ARE IN TEAK WOOD
5. WALL PLASTERING IN CM 1:6
6. CELLING PLASTERING IN CM 1:4
7. WEATHERING COURSE OVER COVER OF FLAT TILES.

PLAN SHOWING THE PROPOSED BUILDING IN PLOT NO: 6&7, RS. NO: 145/2, IN ON. 154 MADIPAKKAM VILLAGE, SAIDAPET TALUK, ST. THOMAS MOUNT PANCHAYAT UNION IN ENFIELD AVENUE PERIAR NAGAR EXTENSION.

SCALE - 1" = 8'-0" 1:100

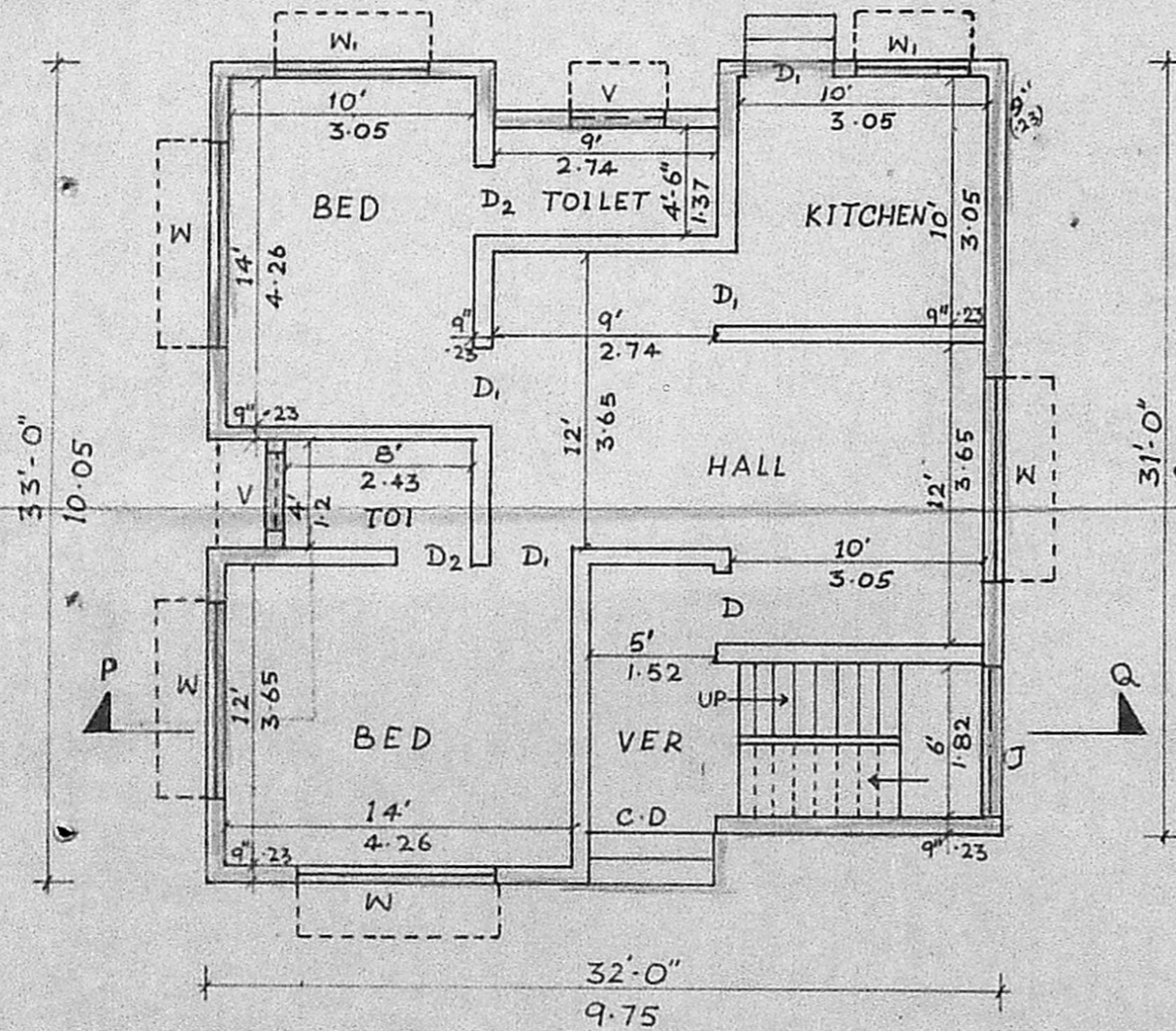

PLAN

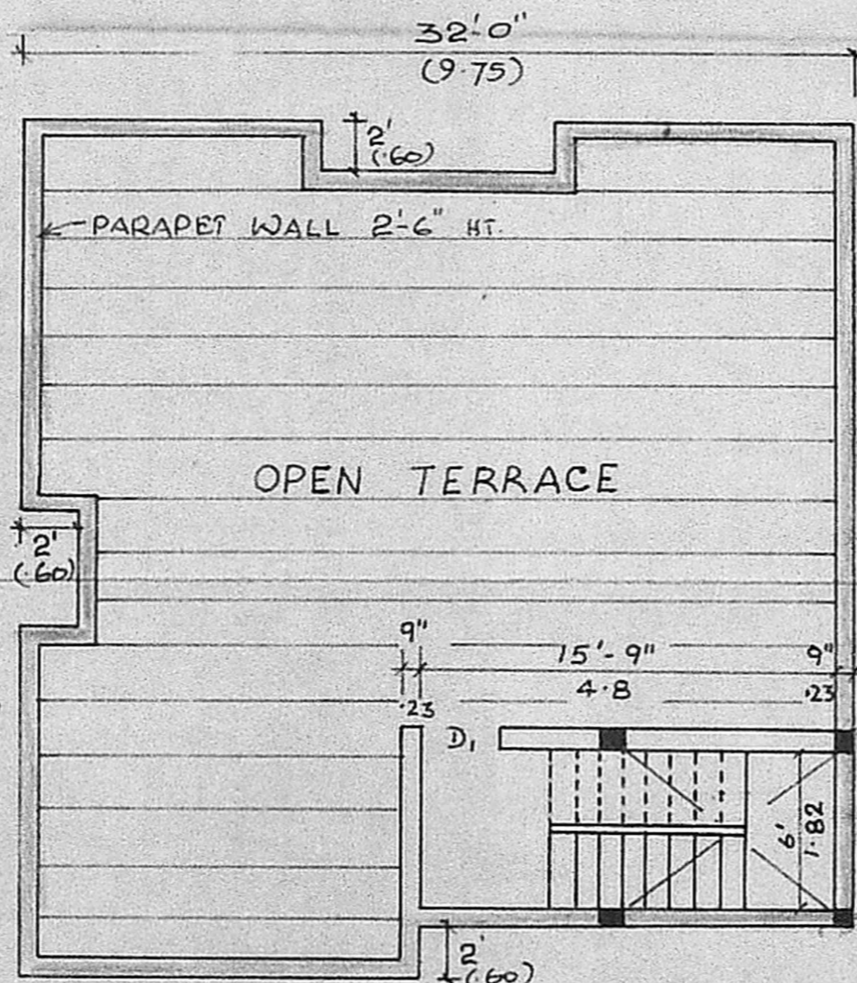

TERRACE PLAN

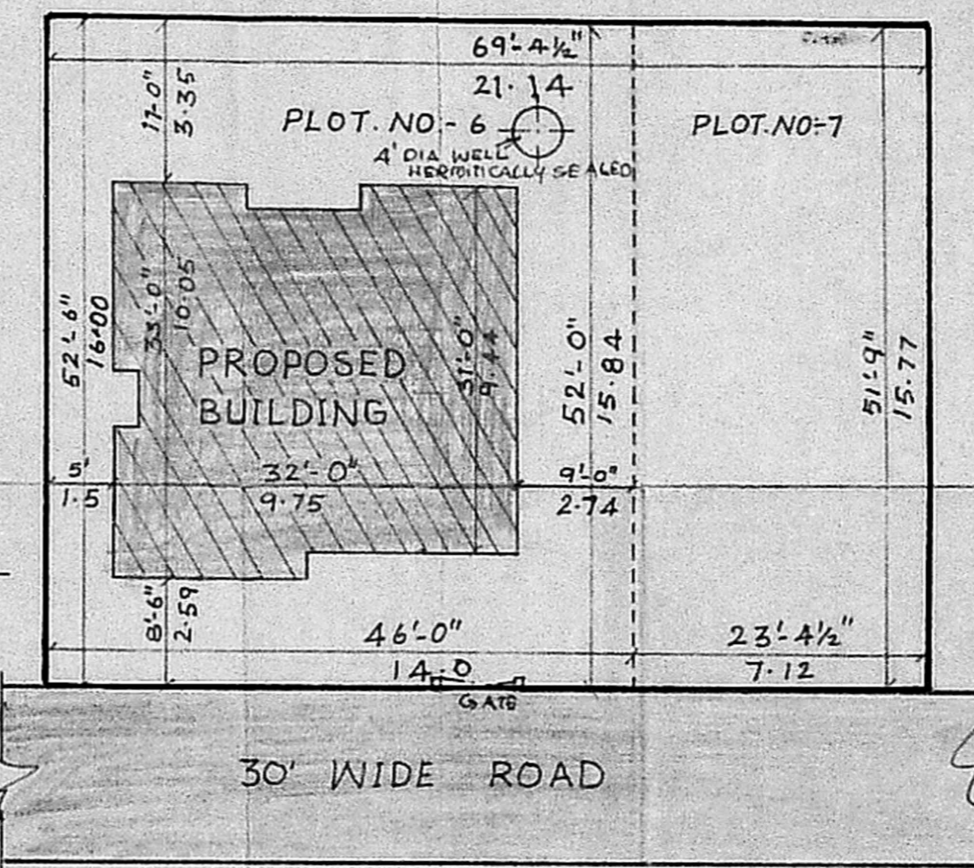

SCALE - 1" = 16'-0"

SITE PLAN

AREA STATEMENT

	SFT	SMT
PLOT AREA	3616	336
PLINTH AREA	997	93

Signature of R. Aravuthan, M.P.E. (Surveyor)
 License No. 17, JMDP/1987/100
 L. SURVEYOR

Signature of Owner
 OWNER